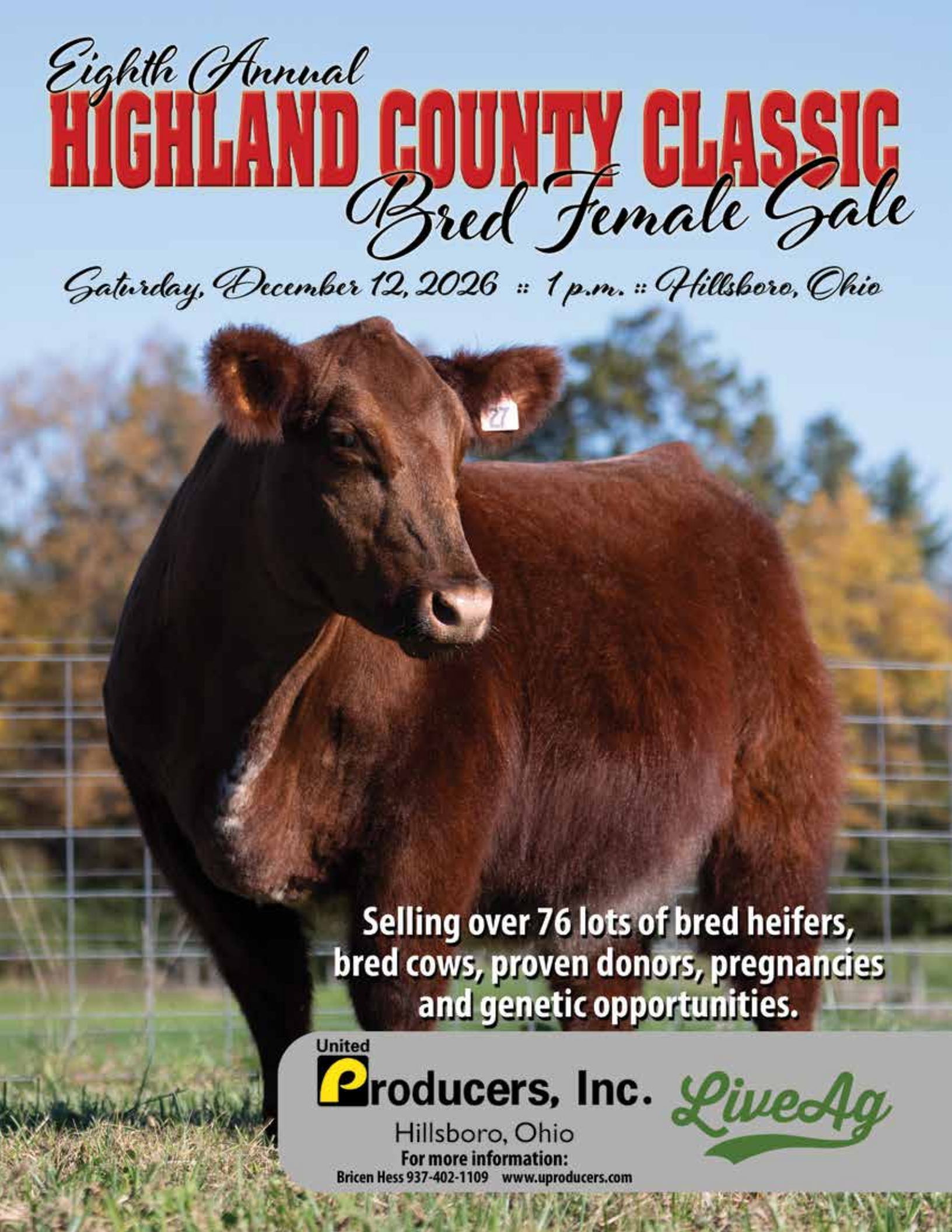
Eighth Annual
HIGHLAND COUNTY CLASSIC
Bred Female Sale
Saturday, December 12, 2026 :: 1 p.m. :: Hillsboro, Ohio
Selling over 76 lots of bred heifers,
bred cows, proven donors, pregnancies
and genetic opportunities.
United
Producers, Inc.
Hillsboro, Ohio
For more information:
Bricen Hess 937-402-1109 www.uproducers.com
LiveAg

Welcome to the Highland County Classic Sale

On behalf of our sale staff and consignors, allow us to welcome you to the eighth annual Highland County Classic Bred Female Sale. The cattle programs involved in this sale are some of the most respected and progressive through the country. These programs have raised many champions including promotion bulls, elite donors and champions in the show ring from local, state and national shows. Our consignors have been in the business for many years and in some cases many generations. Their industry knowledge and passion for this business are second to none. We are excited about the consignments they have brought for this year's sale as many of them dug deep into their herds to bring us the best they had to offer.

If you are serious about the show cattle business then you want to be in Hillsboro, Ohio on Saturday, December 12th. We have worked hard at putting together an elite set of extremely well-bred cattle and are excited to see your evaluation of them.

Please feel free to contact any of the sale staff or consignors to visit about the offering. The consignors have a long track record of satisfied customers. We are happy to assist with your purchasing decisions and we can arrange affordable trucking across the United States. Thank you for taking the time to view the offering and we can't wait to see you in Hillsboro!

Sincerely,
Bricen Hess, Sale Representative
937-402-1109

Consignors

Agle Family Cattle	Bob Agle	937-215-7363	Lots 1 - 6, X
CampbellCo	Opie Campbell	937-206-5303	Lots 7 - 14
Cluxton Family Cattle	Jeff Cluxton	937-213-1252	Lots 60 - 61
Cottrill Farms	Chris Cottrill	740-572-0409	Lot 59
Coyle Cattle Co.	Regan Coyle	740-919-9914	Lots 70 - 71
Cummings Cattle	Brian Cummings	937-763-0633	Lots 35 - 39, 76
Hamilton Cattle	Erik Hamilton	937-603-7804	Lots 15 - 17
Hess Family Cattle	Bricen Hess	937-402-1109	Lots 18 - 22, 74 - 75
Hunt Farms	Megan Hunt	937 459-9270	Lots 40 - 41
JR Farms & Show Cattle	Lyle Ricer	740-222-2174	Lots 63 - 67
Keirns Cattle	Brad Keirns	740-645-7052	Lots 51 - 52
King Cattle	Tyler King	740-319-5894	Lots 68 - 69
Kyle Schmerge	Kyle Schmerge	618-554-1358	Lot 62
Lawrence Cattle	Kerry Lawrence	740-404-0463	Lots 23 - 34
Martin Show Cattle	Matthew Martin	740-835-6694	Lot 77
Parry Show Cattle	Tim Parry	937-763-7252	Lots 47 - 50
Puckett Show Cattle	Gavin Puckett	937-403-5000	Lots 55 - 58
Reed-King Cattle	Meghan King	419-559-5703	Lot 73
Trueblood Cattle Company	Austin Trueblood	937-402-1854	Lots 53 - 54
Wilt Show Cattle	Gus Wilt	740-249-7302	Lots 42 - 46
Yochum Family Cattle	Chip Yochum	937-402-1881	Lot 72



Embryo Interest Sells



Sells Open and Ready to Flush



Full Sib Pregnancy Sells

Eighth Annual HIGHLAND COUNTY CLASSIC Bred Female Sale

Saturday, December 12 :: 1 p.m.
United Producers :: Hillsboro, Ohio

Sale Manager & Host

United Producers, Inc.
Hillsboro, Ohio

United Producers Inc.
976 W Main St, Hillsboro, OH 45133, 937-393-3424
Caleb Grooms, Facility Manager, 513-260-7453

Sale Representatives

Bricen Hess, 937-402-1109
Caleb Grooms, 513-260-7453

Sale Day Staff

Auctioneer: Brad Hess, 937-763-4455

Ring Staff:
Caden Hess, 937-763-9252
Todd Woodruff, 937-605-0139
Gene Steiner, 513-616-4086

Consultants:
Gus Wilt, 740-249-7302
Gavin Puckett, 937-403-5000
Caden Hess, 937-763-9252

Sale Schedule

Friday, December 11th
Cattle on Display - 9 a.m.
Saturday, December 12th
Cattle on Display - 8 a.m.
Cattle Sale Begins - 1 p.m.

Breeding Information

All females will be examined by a DVM prior to the sale and changes to their breeding will be available sale day.

Herd Health

All cattle will be accompanied with proper health certificates for immediate interstate shipment.

Internet Bidding

LiveAg

LiveAg or 817-533-6699

- View/bid online in Real Time
- Registration is required. Please register at least one (1) day prior to sale time at www.live-ag.com
- High Speed Internet is required. Slower speed will not permit you to bid and keep pace in real time.
- Terms: Purchasing online constitutes a legal contract and promise for payment of purchases. All purchases must be paid within five (5) days of sale date and prior to load out or delivery of cattle purchased.

Lodging

Days Inn, 937-393-0299
103 Harry Sauner Rd, Hillsboro, OH 45133
Paragon Inn, 937-393-4730
883 W Main St, Hillsboro, OH 45133

Announcements

A supplemental update sheet will be available sale day with up-to-date breeding and calving information. All announcements made from the auction block take precedence over printed matter in this sale book.

Terms & Conditions

Terms of the sale are cash or good check made payable immediately after the sale and before any cattle are loaded. A fee of $30.00 will be assessed to all returned checks. All cattle are sold as is the day of the sale.

Trucking

No cattle will be loaded until the completion of the sale. We will be happy to assist with arranging delivery of your purchases. We recommend the following:
Scott Minges, 513-616-8499
Ben Wheeler, 606-301-1961
Gavin Puckett, 937-403-5000

Lot 1 Agle Lady Be Good

DOB: 2/14/2025 **3/8 Maine** **Offered by: Agle Family Cattle**

SELLING 50% EMBRYO INTEREST **REGISTRATION:** Maine Pending
SIRE: Good As It Gets
DAM: Agle Lady I80
AI: Marvel Sexed Female 4/24/2026 **DUE:** 2/1/2027

Selling 50% embryo interest only. If you're looking to get into the show calf business in a big way, I can't think of a more sure fired way to do it than to buy interest in this female. From the most celebrated Agle cow family in the almost fifty years Bob has been breeding cattle, this female exemplifies what he has strived to produce. From her beautiful color and unbelievable hair, this heifer has the mass, structure, big feet and bone to go along with it. Her dam was shown successfully by Kane Aegerter in 2015 and her grandam, Lady Vi was the beautiful shorthorn female Allison showed in '08 that many called one of the most complete females of any breed they had ever seen. We all have seen the last couple of years what the Good As It Gets females have been able to produce and this one looks like she sure ought to work for steers and females both. Triple clean, call Bob with any questions.



Full Sister to Lot 1



Lady Vi - Granddam of Lot 1


Dam of Lot 1



Maternal sib to Dam of Lot 1

Lot 2 Agle Red Spot On 21

DOB: 02/09/2025 **Cross** **Offered by: Agle Family Cattle**



Bred Heifer
SIRE: Spot On
DAM: Mandate x Charolais
AI: Safety First 4/25/2026 **DUE:** 2/2/2027
PE: None
Pregnancy Check: Ultrasound Safe to AI

An absolute tank of a bred with an interesting color pattern. She is pink nosed but has black hair around her muzzle, if you like colored up calves take a look!

Lot 3 Agle Spot On

DOB: 1/27/2025 **Cross** **Offered by: Agle Family Cattle**



Bred Heifer
SIRE: Spot On
DAM: Wynne In Doubt x Blue Velvet
AI: Safety First 4/24/2026 **DUE:** 2/1/2027
PE: None
Pregnancy Check: Ultrasound Safe to AI

This baldy has been one of my favorites all year. Beautiful baldy face with unmatched style, body, structure and width. This one flushed to HIA will be lights out. Bob would like to stay involved with this one and is retaining two IVF cycles or shared cycles.

Lot 4 Agle Spot On 4

DOB: 1/24/2025 **Cross** **Offered by: Agle Family Cattle**



Bred Heifer
SIRE: Spot On
DAM: Mandate x Sim
AI: Safety First 4/25/2026 **DUE:** 2/2/2027
PE: None
Pregnancy Check: Ultrasound Safe to AI

These Spot On breds I've consigned are all three bred to Safety First. I'm becoming a big fan of Spot On and Safety First and heifer calves bred this way are going to make incredible cows. This is another big bodied bred with a cool marked face. If she has a heifer give Bob a call and I'd love to come see her calf and make you an offer!

Lot 5 Agle WID Blue Velvet 17

DOB: 02/07/2025 **Cross** **Offered by: Agle Family Cattle**



Bred Heifer
SIRE: Wynne In Doubt
DAM: Blue Velvet (Metro x Meyer)
AI: Spot On 4/24/2026 **DUE:** 2/1/2027
PE: None
Pregnancy Check: Ultrasound Safe to AI

This is a very nice direct daughter of Blue Velvet that would be a full sister to the mother of the Spot On baldy bred in the sale this year that I am so high on. You can see how that worked out! Once again, give Bob a call if this one has a heifer, buy with confidence. THF

Lot 6 Agle Marvel AIN

DOB: 4/20/2025 **SH+** **Offered by: Agle Family Cattle**



Bred Heifer **REGISTRATION:** ASA AR4401362
SIRE: PVF Marvel
DAM: SUL Margie 2316
AI: Spot On 4/25/2026 **DUE:** 2/2/2027
PE: None
Pregnancy Check: Ultrasound Safe to AI

This is a beautifully designed Shorthorn plus heifer out of a first calf heifer I bought out of Greenhorn's sale a few years ago. I love the structure, hair and soundness in this female and she will make a great cow.

Lot X Agle Print of Greater Good



An annual feature of the Highland County Classic is the opportunity to purchase a Bob Agle original print. This year's sale feature is "Greater Good" a 16 x 20 framed print.

Proceeds from the sale of the print will go to The Connect Consortium at Nationwide Children's Hospital, which supports Dr. Maryam Fauladi's pediatric brain cancer research.

Visit https://autumnrose.shootproof.com/ for additional prints and photos that you can purchase to continue to support Dr. Maryam Fauladi's pediatric brain cancer research.

Lot 7 CampbellCo Annie ION

DOB: 2025 **1/2 Simi 1/2 Maine** **Offered by: CampbellCo**

Bred Heifer
REGISTRATION: ASA 4764972 AMAA 561958
SIRE: Weis All Me
DAM: BCII Annie 01J
AI: Safe to Shut Eye
DUE: 1/11/2027
PE: No Bull Exposure
Pregnancy Check: Ultrasounded bred 10/2/2026

Full sib to CampbellCo Annie 2505N, our 2025 high selling female commanding $91,000 for 1/2 interest. With limited show debuts she managed to land Champion at the 2026 Scarlett & Gray and Reserve Percent Simmental at the 2026 Ohio State Fair. The genetics are here and rare, dig in!



Full sibs to Lot 7



BC II Annie 01J
Dam of Lots 7 and 12



Lot 8 CampbellCo Queen 6N

DOB: 2025 **1/2 Sim 1/2 Angus** **Offered by: CampbellCo**

Bred Heifer **REGISTRATION:** ASA 4764976
SIRE: HPF Quantum Leap H45
DAM: BNWZ Queen 7477 (Cardi)
AI: AI to Sexed Point Proven 4/1/2026 **DUE:** 1/11/2027
PE: No Bull Exposure
Pregnancy Check: Ultrasounded Bred on 10/2/2026

If Large is your cup of tea, look in! Starting with her elephant paws, there's nothing small about this bovine. Just like her dam, she may be a little big but with todays genetics, it's easy to moderate them. I'd rather be big and good than small and avg.





BNWZ Queen 7477 (Cardi)
Dam of Lots 8, 9, 10, 11, 13

Lot 9 CampbellCo Queen 8N

DOB: 2025 **1/2 Simi 1/2 Angus** **Offered by: CampbellCo**

Bred Heifer **REGISTRATION:** ASA 4764977
SIRE: HPF Quantum Leap
DAM: BNWZ Queen 7477 (Cardi)
AI: AI Sexed Point Proven on 4/1/2026 **DUE:** 1/11/2027
PE: No Bull Exposure
Pregnancy Check: Ultrasounded Bred on 10/2/2026

Club calf enthusiest look in! Long necked, good haired, big hipped and stout featured, what more can you ask for from a triple clean pedigree? Stack her on the dirtiest bulls in the country and bring on the club calves.



Lot 10 CampbellCo Queen 17N

DOB: 2025 **1/2 Sim 1/2 Angus** **Offered by: CampbellCo**

Bred Heifer **REGISTRATION:** ASA 4764975
SIRE: HPF Quantum Leap
DAM: BNZW Queen 7477 (Cardi)
AI: AI to Sexed Point Proven H45 on 4/1/2026 **DUE:** 1/11/2026
PE: No Bull Exposure
Pregnancy Check: Ulltrasounded Bred on 10/2/2026

These Quantum Leap daughters have stood the test of time and generating year after year. Of the three sisters we've brought this ones the happy medium of frame, bone, extension and shear mass. Due early to Sexed Point Proven, take her home an let the generating begin.



Lot 11 CampbellCo Queen 2502N

DOB: 2025 **1/2 Maine angus** **Offered by: CampbellCo**

Bred Heifer
SIRE: Weis All Me
DAM: BNWZ Queen 7477 (Cardi)
AI: Shut Eye on 4/01/2026
PE: No Bull Exposure
Pregnancy Check: Safe to AI

REGISTRATION: AMAA 579173

DUE: 1/11/2027

Moderate, square built, fat legs, soft haired. Two sisters have averaged 45K. Full sister was Reserve Maine Angus at 2025 Jr Nationals and the other sister was Champion Maine Angus at the 2026 OSF Open Show. Get in on some rare, top end genetics!



BNWZ Queen 7477 (Cardi)
Dam of Lots 8, 9, 10, 11, 13



Full sib to Lot 11



Full sib to Lot 11

Lot 12 CampbellCo Annie 11N

DOB: 2025 | **1/2 Simi 1/2 Maine** | **Offered by: CampbellCo**

Bred Heifer
REGISTRATION: ASA 4764973
SIRE: Weis All Me
DAM: BC II Annie 01J
AI: Safe to Shut Eye 4/1/2026
DUE: 1/11/2027
PE: No Bull Exposure
Pregnancy Check: Ultrasounded Bred on 10/1/2026

While her color is less than desirable, this full sister has all the quality pieces. The genetics are here and rare, dig in! Last Spring, when the semen demons were out, all I heard about was this new PB Maine calving ease sire. Shut Eye is a solid black full tilt son on a Simplify/ Irish Whiskey. We thought this could be a intriguing option to clean up the color and outcross pedigree to these All Me daughters. Get ahead of the curve.

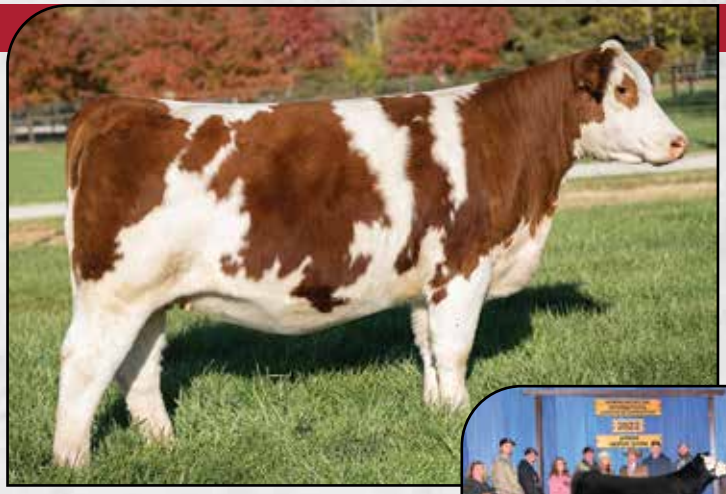



BC II Annie 01J
Dam of Lots 7 and 12

Lot 13 CampbellCo Queen 16N

DOB: 2025 | **1/2 Simi 1/2 Angus** | **Offered by: CampbellCo**

Bred Heifer
REGISTRATION: ASA 4764974
SIRE: Dwyer Wall Street
DAM: BNWZ Queen 7477 (Cardi)
AI: Safe to Sexed Point Proven
DUE: 1/11/2027
PE: No Bull Exposure
Pregnancy Check: Ultrasounded Bred 10/2/2026

Tried and true, Cardi is still the queen around Cedarville. Full sib to one of last years Highland County Classic high sellers. Due soon with a sexed Point Proven female, the ROI will come quick.





BNWZ Queen 7477 (Cardi)
Dam of Lots 8, 9, 10, 11, 13

Lot 14 CampbellCo Bette 42N

DOB: 2025 | **Lim Flex** | **Offered by: CampbellCo**

Bred Heifer
REGISTRATION: Available at buyer's expense
SIRE: 24 Karat
DAM: AGRF KCC Gabby 35G (MAGS Aviator/ AUTO Bette 266y)
AI: AI to Sexed Conley A-1
DUE: 1/11/2027
PE: No Bull Exposure
Pregnancy Check: Ultrasounded bred on 10/2/2026

This beautiful 24 Karat daughter stems from our 2019 pick of the Schaffer Tice program. 1952 as we refer to Big Lou has generated many AI calves that has made our Fall sale many times. Most recent was a Dignity daughter campaigned by the Tuttle family that was a division champion at the 2026 OSF.





Maternal Sib to Lot 14 by Dignity

Lot 15 HCOH Ms Chocolate Chip 219N



DOB: 2025 | **MaineTainer** | **Offered by: Hamilton Cattle**

Bred Heifer
REGISTRATION: AMMA 562817 / 50% MaineTainer
SIRE: MINN Final Drive
DAM: W/C Loaded Up/First-N-Goal/WDM
AI: Easy Does It - 5/5/26
DUE: 2/12/2027
PE: None
Pregnancy Check: 10/9/26 Ultra sounded pregnant

Combine genetics from the Griswold & Minnaert programs and you're bound to get something special. That's how we feel about this female and why we pulled her right out of our keeper pen. We wanted to offer something different for the Classic sale with a solid pedigree. Final Drive is a bull from Jason Minnaert's program, an End Game X Katie 108C (full sister to Hard Whiskey). The calf this heifer is carrying sired by Easy Does It from Griswold & Lock Cattle Co. will register as a MaineTainer. Do some research into the genetics this female offers. She's the kind that you can advance your herd with or start building one. Bid with confidence and be sure to let us know when this one hits the ground!

Lot 16 Hamilton Cattle 49

DOB: 2025 | **Crossbred** | **Offered by: Hamilton Cattle**

Lot 17 Hamilton Cattle 36

DOB: 2025 | **Crossbred** | **Offered by: Hamilton Cattle**

Bred Heifer
SIRE: In God We Trust
DAM: The Headliner (Tiger donor)
AI: Spot On 5/5/26
DUE: 2/12/2027
PE: None
Pregnancy Check: 10/9/26 Ultra sounded pregnant

These orange females are a pair of Tiger sisters bred the same so take your pick of which one you like better. Tiger is a donor we purchased in the Classic Sale back in 2022. She's a The Headliner (full sib to Monopoly). Our daughter successfully campaigned a IGWT X Tiger heifer back in 2023, ending 6th Overall Heifer in the Southern Ohio Show Circuit as well as multiple wins in various jackpot shows. An IGWT x Tiger steer (raised by Wyatt Baker) was 5th Overall Market Steer at the KY State fair in 2022. Purple runs deep in these proven genetics. Both heifers have not been tested, we highly recommend they be tested before making future breeding decisions. Tiger is THC + DSC.







Full Sib to lots 16 & 17



Dam of lots 16 & 17

Lot 18 Hess 155

DOB: 2021 **Crossbred** **Offered by: Hess Family Cattle**

Cow
SIRE: Good As It Gets
DAM: Irish Whiskey x Duff New Edition x WMW X Meyer 734
AI: Open & ready to flush

This one hurts to think about her leaving the farm! A cow that has been a favorite since we brought her home from South Dakota. 155 has been awesome to us in her short time in production. She's had HIA's bring $17,500, $10,000, $7,750 and $6,000 along with one HGTA last spring that sold for $7,750. We have 3 HIA's and 3 HGTA's coming in 2027 out of her and plan to put even more eggs in next spring out of her. The only reason we are selling her is she has been a great embryo producer and we have a solid bank built up on her that we feel we can offer a true sale highlight this year being 155. This cow is in her prime and she is built incredible. Fat legs, big bodied, high tying and enough chrome to make you stop in the pasture and say, "what is that one?" **Selling 100% interest and possession along with 3 embryos of your choice by How Great Thou Art, Walk With Faith or Call My Bluff.** Averaging 10 reverse sort male embryos on last 3 flushes. Unique opportunity to access one of our best cows to let her go to work for you!



Lot 18 sells Open and Ready to Flush



$17,500 HIA x 155



$10,000 HIA x 155



$7,750 HGTA x 155

Lot 19 Hess 41

DOB: 2022 **Crossbred** **Offered by: Hess Family Cattle**

Cow
SIRE: Mandate (Who Da Man)
DAM: Uno Mas
AI: Back 2 Good 6/1/2026 **DUE:** 3/10/2027
PE: No Bull Exposure
Pregnancy Check: Safe AI

Another young cow that is in her prime and ready to go to work for you! Bred for success here with the popular Back 2 Good calf in her belly. This cow is awesome. Stout made, deep sided and big boned with plenty of look. She had a really nice HIA heifer that sold in this sale last year and her first calf was a cool baldy Spot On. One we should be keeping but we are committed to bringing our best every year! Dig in on this one, the one in her belly could very well pay for her!





HIA x Lot 19

Lot 20 Hess 7

DOB: 2024 **Crossbred** **Offered by: Hess Family Cattle**

Cow
SIRE: PVF Marvel
DAM: I80 x Who Made Who
AI: Reason To Praise 6/13/2026 **DUE:** 3/22/2027
PE: No Bull Exposure
Pregnancy Check: Safe AI

A past champion show heifer for the Barton family. This female is really nice. Hairy, big bodied and got a long skinny neck. One that is young and has her whole life ahead of her. We think R2P will compliment her very well with his added stoutness and bone he brings to the table, whether you want to make show steers or breeding females this one can do it all!





Lot 20 as a calf

Lot 21 Hess 37G

DOB: 2025 **Crossbred** **Offered by: Hess Family Cattle**

Bred Heifer
SIRE: Spot On
DAM: Good As It Gets x Quantum Leap x Hairietta
AI: Safety First 4/25/2026 **DUE:** 2/1/2027
PE: No Bull Exposure
Pregnancy Check: Safe AI

One of my favorites we are bringing to town this year! This one's pedigree is extremely intriguing to me, along with her build and color she's just flat good! Huge bodied, choke necked and awesome running gear. She goes back the legendary Hairietta and is built to generate good stock. No matter what you want to raise this one can work. She sure looks like one that will mate extremely well with HIA to me!



Lot 22 Hess 118

DOB: 2025 | **Crossbred** | **Offered by: Hess Family Cattle**



Bred Heifer
SIRE: Spot On
DAM: SAM x Broker
AI: Databank 4/17/2026 **DUE:** 1/24/2027
PE: No Bull Exposure
Pregnancy Check: Safe AI

Another beautiful baldy female here! Built right from the ground up and goes back to an awesome SAM daughter that we got from the Coor program. This female is gonna be a lot of fun to make mating decisions with, I have a few things I think could work on her! Excited to see what this one can produce.

Lot 23 Lawrence H58E



DOB: 2020 | **SimAngus** | **Offered by: Lawrence Cattle**

Cow **REGISTRATION:** ASA 3849494 3/8 blood
SIRE: Treasure
DAM: Glory Girl
AI: Chasing Greatness 5/8/2026 **DUE:** 2/16/2027
Pregnancy Check: Ultrasound safe AI 7/14/2026

Not only exceptional looking but mothers one like its her favorite purpose in life. Her dam by Blaze of Glory is every bit as impressive. True balance of pretty and power to make great steers and replacements that carry on the tradition.

Lot 24 Lawrence 11



Chasing Greatness
Service Sire of lots 23, 25 & 28

DOB: 2022 | **Shorthorn Plus** | **Offered by: Lawrence Cattle**

Cow ELIGIBLE 1/2 ShorthornPlus
SIRE: FSF Bearcat
DAM: Monopoly
AI: Water to Wine 4/16/26 **DUE:** 3/6/2027
PE: IGWT/P2Donor 5/9-6/25/26 (PEACH)
Pregnancy Check: Preg by Blood 7/6 US 8/26 bull calf

I sold this ones outstanding dam to a good friend who generously gives me right of 1st refusal to progeny. I'm proud she raised this daughter by Bearcat. THC/DSC which explains her power but with her quality it's easy to breed around with Ai and Exposure matings. Bull calf coming!!

Lot 25 Lawrence 3L

DOB: 2023 | **Maintainer** | **Offered by: Lawrence Cattle**

Cow
REGISTRATION: AMAA# 543485 (1/2 Maine)
SIRE: LFCC Unstoppable 727X
DAM: Primo/Maggie
AI: Chasing Greatness 5/8/26
DUE: 2/16/2027
PE: No Bull Exposure
Pregnancy Check: PREG by blood 6/14 & Ultrasound 8/26

The HCC sale & Hess crew have been good to us otherwise I'd think otherwise of putting this high potential female in a sale. Her proportions are for modern times, her skeleton is square built with good muscle overlay and has feet and legs that make USTP daughters work so well as donors for so many top breeders. TH&PHA clean DSC Get serious!

Lot 26 Lawrence 34

DOB: 2023 | **Clubby Cross** | **Offered by: Lawrence Cattle**

Cow
SIRE: BAM! (No Limits/Fabers Chantel
DAM: Dakota Gold/Dbl Vision
AI: Water to Wine
DUE: 2/22/2027
PE: No Bull Exposure
Pregnancy Check: PREG blood 6/11 & US 8/26

Colorful clubby rich deep red roan young cow with a pedigree built for the business and ready for mating versatility for years. Super Hairy THC & DSC

Lot 27 Lawrence 20L

DOB: 2023 | **Maintainer/Chi** | **Offered by: Lawrence Cattle**

Cow
REGISTRATION: AMAA 579790 1/2 MAINE
SIRE: Driving 80
DAM: Believe in Me
AI: Back to Good 4/16/26
DUE: 1/24/2027
PE: No Bull Exposure
Pregnancy Check: PREG by blood 6/11 & US 7/10

I love the proven pedigree and build of this female. Double clean, but hairy, makes this young chimaine female even more valuable going forward. Horns Back 2 Good bull is working and should matchup great with 20L. Don't miss the opportunity.

Lot 28 Lawrence 158K

DOB: 2022 | **Maintainer** | **Offered by: Lawrence Cattle**

Cow
REGISTRATION: AMAA# 532011 (3/8 Maine)
SIRE: Good As It Gets
DAM: Made to Order/Open Bar
AI: Chasing Greatness 4/16
DUE: 1/24/2027
PE: No Bull Exposure
Pregnancy Check: PREG by blood 6/14 & US 7/10

This brockle face female is fancy, fine bred and halter broke.The price of GAIG semen is going up proportionally to the value the daughters are proving to be. Maternal Made & Broker in her background assure moderate, big backed choke necked ones like 158 work everywhere.

Lot 29 Lawrence 96 Blue

DOB: 2022 | **ShortPlus & Maintainer eligible** | **Offered by: Lawrence Cattle**

Cow
SIRE: SULL Asset
DAM: 960- HIA x Lady K 727(Unstoppables dam)
AI: FSF Perfection's Lad(ASA# 4345367) 4/24/26
DUE: 2/4/2027
PE:
Pregnancy Check: PREG by Ultrasound Aug/26

Check out the rare bloodlines in this blue babe. Adding value is the service sire, a Perfection son that's been generating high-end progeny. Bricen sold a cool PB daughter from us to Arthur and lot 34 is also sired by Perfection's Lad.

Lot 30 Lawrence 54

DOB: 2024 | **MaineSim cross** | **Offered by: Lawrence Cattle**

Cow
SIRE: Spot On
DAM: Maternal Made
AI:
DUE: 2/27/2027
PE: More Like Him-3/4 Maine # 572801(Daddys$ x Databank/USTP) 4/30-7/7/26
Pregnancy Check: Preg by blood 6/14 & US 8/26 (Heifer)

This female helps make this business enjoyable-so Practical!--Calved for the first time 3/15, mothered great, bred back quickly, picked up body score, and preg checked safe with a Maintainer heifer to an earlier calving date. Considering both parents have elite pedigrees my expectations are HIGH for her "27 Heifer

Pictures and videos of Lawrence Cattle lots will be available (weather permitting) on Stock Center - HCC Lawrence View Only. Any questions, call Kerry Lawrence at 740-404-0463.

Lot 31 Lawrence 42M

DOB: 3/12/2024 **Maintainer** **Offered by: Lawrence Cattle**

Bred Heifer **REGISTRATION:** AMAA #579430 1/2 blood
SIRE: No Worries
DAM: Kre Lacy's Style 108K ET
AI: May We All 4/1/26 **DUE:** 1/9/2027
Pregnancy Check: Preg by blood 6/11/& US 7/10 safe to Ai

Lacy, Kreis, Oliver are all breeders behind this special female and she traces back to many successful maternal siblings of the famous "Lacy" cow. This hairy brockle was missed during breeding a year ago by a former handler but she stuck 1st attempt to have a very early Maintainer calf to the prince of calving ease May We All. There's no better bet than 42M for a fast ROI.

Pictures and videos of Lawrence Cattle lots will be available (weather permitting) on Stock Center - HCC Lawrence View Only. Any questions, call Kerry Lawrence at 740-404-0463.

Lot 32 Lawrence 4N

DOB: 2025 **Maintainer** **Offered by: Lawrence Cattle**

Bred Heifer **REGISTRATION:** AMAA# 572541 1/2 blood
SIRE: Databank
DAM: Miss 50
AI: May We All 4/25/26 **DUE:** 2/5/2027
Pregnancy Check: Preg by blood 6/14 & US 7/14 Heifer

Good frame and structure with eye appeal and backed by a proven sire and carrying an early maintainer heifer calf by a proven sire. Easy call here.

Lot 33 Lawrence 9155

DOB: 2025 **SimSolution/ Low Chi** **Offered by: Lawrence Cattle**

Bred Heifer **REGISTRATION:** ASA 4767103 1/2 Simmental
SIRE: Here I Am
DAM: LFCC LADY K 4055 126H (Broker)
AI: **DUE:** 3/9/2027
PE: More Like Him- 3/4 Maine #572801(Daddy's$ x Databank/Ustp 4/30-7/7/26
Pregnancy Check: Preg by US 8/26

Not too many around bred like this one- her Broker dam is a full sister a 2 time Houston Champion Simy and Reserve Supreme show by Hagans out of my 4055 donor. Combining clubby and great maternal traits is a win win scenario. She's bred to the best looking calving ease son I've raised.

Lot 34 Lawrence LF16

DOB: 2025 **Shorthorn Plus** **Offered by: Lawrence Cattle**

Bred Heifer **REGISTRATION:** ASA #AR4397483 3/4 Shorthorn
SIRE: FSF Perfection's Lad
DAM: Sweet Baby Noel (Sweet Baby James)
AI: **DUE:** 3/5/2027
PE: More Like Him-3/4 Maine# 5728019(Daddys$ x Databank/Unstoppable 4/30-7/7/26
Pregnancy Check: Preg by blood 7/3 & US 8/26

This registered blue Perfection's Lad daughter is a generator cow in the making. Her blue mother sold to a Utah buyer last year so the blue runs deep and my expectations are high beginning with her first Plus/Maintainer calf by More Like Him.



Lot 35 JCCF Classy Mimi

DOB: 3/25/20 **PB Maine Anjou** **Offered by: Cummings Cattle**

Cow
SIRE: Class On Class
DAM: X / Strictly Business
AI: All Me 244N 5/30/2026
PE: All Me 244N
Pregnancy Check: Ultra Sound

REGISTRATION: 515884

DUE: 3/7/2027

We originally purchased 03 form England Show Stock, she has some extra punch and dimension for the Maine breed and has a really athletic hind leg and good look. The offspring in her belly will result in a PB Maine Anjou. This female milks well and is extremely easy to handle.



Service Sire of Lot 35



Lot 35 pictured as a calf

Lot 36 J/D Loyal Genes 332L

DOB: 5/2/2023 **1/2 Maine Anjou** **Offered by: Cummings Cattle**

Cow
SIRE: JBOY One For All
DAM: Outlaw x Lutton/Meyer 734
AI: May We All 3/30/2026
PE: All Me 244N
Pregnancy Check: Safe AI via Ultra Sound

REGISTRATION: 543472

DUE: 1/6/2027

We purchased this female from Buck Cattle Co. This female is cocky made, with great structure, plus added bone and foot size. Her mother was a very impressive female her self with added foot size and power. Bred up early for a a Mainetainer. Good young cow!



Lot 36 pictured as a calf

Lot 37 Cummings 591

DOB: 3/1/2025 **Chi** **Offered by: Cummings Cattle**

Bred Heifer
SIRE: Eye Candy
DAM: Windsor
AI: May We All 4/22/2026
PE: All Me 244N
Pregnancy Check: Safe AI via Ultra Sound

DUE: 1/30/2027

The ONLY full sister in existence to the two-time Jr National Chi Female along with being champion female at NAILE for the Snake Run Group which was raised by the Workman family. This one has been an extra long time coming, so take advantage of the opportunity to purchase these genetics!!



Full sibs to Lot 37



Lot 38 Cummings 522

DOB: 3/12/2025 **Cross** **Offered by: Cummings Cattle**

Bred Heifer
SIRE: Tricked Out
DAM: Beef King (PB Simmental)
AI: Lovin Size 5/13/26 **DUE:** 2/20/2027
PE: All Me 244N
Pregnancy Check: Safe Ai via Ultra Sound

This female is very well balanced and complete. She comes out the top of her from her shoulders with a high neck set, clean chest floor, back into a rib cage that has depth and spring of rib, that ties to a square hip the carries down into her lower quarter with extra expression and punch. This female should produce some vey high quality cattle.

United Producers, Inc.
Hillsboro, Ohio
976 W Main St, Hillsboro, OH 45133 • 937-393-3424
www.uproducers.com

Lot 39 HGTA x 444 Pregnancy



DOB: FM **Cross** **Offered by: Cummings Cattle**

Pregnancy
SIRE: How Great Though Art
DAM: Donor 444 (Unstoppable)
AI: 3/17/26 Embryo HGTA x 444 **DUE:** 12/25/2026
Pregnancy Check: Safe via Ultra Sound

We have sold several full sibs to this mating, including a 12K steer to the Knapp family this past spring and as high as 25K! Our very good friend Tim Schwab purchased this very same mating last year in this very sale for $4500, which resulted in a 10K steer for him and a recip carrying an egg for someone else for 5k. I'd say that was a pretty good return on your investment. In this case opportunity does knock twice, don't be afraid to make a little money!!



HGTA x 444













Lot 40 Hunt 50

DOB: Spring 2024 **Crossbred** **Offered by: Hunt Farms**



Cow
SIRE: Here I Am
DAM: Whizard x Who Made Who
AI: Driving 80 AI Date: 4/26 **DUE:** 2/21/2027
PE: Driving 80 Son 5/12-5/20
Pregnancy Check: 7/3 & 10/27 Est. Bull bred.

Talk about cow power, this gal is stout and ready to go raise your next show steer. Backed by a proven cow family that you can't go wrong with, our Whizard x Who Made Who cow is the most consistent cow on the place and honestly this one shouldn't be leaving the farm but here we are.

Lot 41 Hunt 315

DOB: Spring 2025 **Crossbred** **Offered by: Hunt Farms**



Bred Heifer
SIRE: May We All
DAM: Paradox x Eye Candy
AI: Sexed PVF Marvel on 4/28 **DUE:** 2/4/2027
PE: No Bull Exposure
Pregnancy Check: 7/3 & 10/27 Safe to AI Date

When we kept replacements last year, this gal was kept with the intention of putting her in this sale. Well, after clipping and picturing her, I am highly regretting that decision because she has made one killer bred and I am confident she will make an even better cow. Many of you know what May We All cows have done when it comes to producing outstanding show heifers and show steers, I have no doubt that with this one the sky is the limit. The best part? She is halter broke! Bid often!

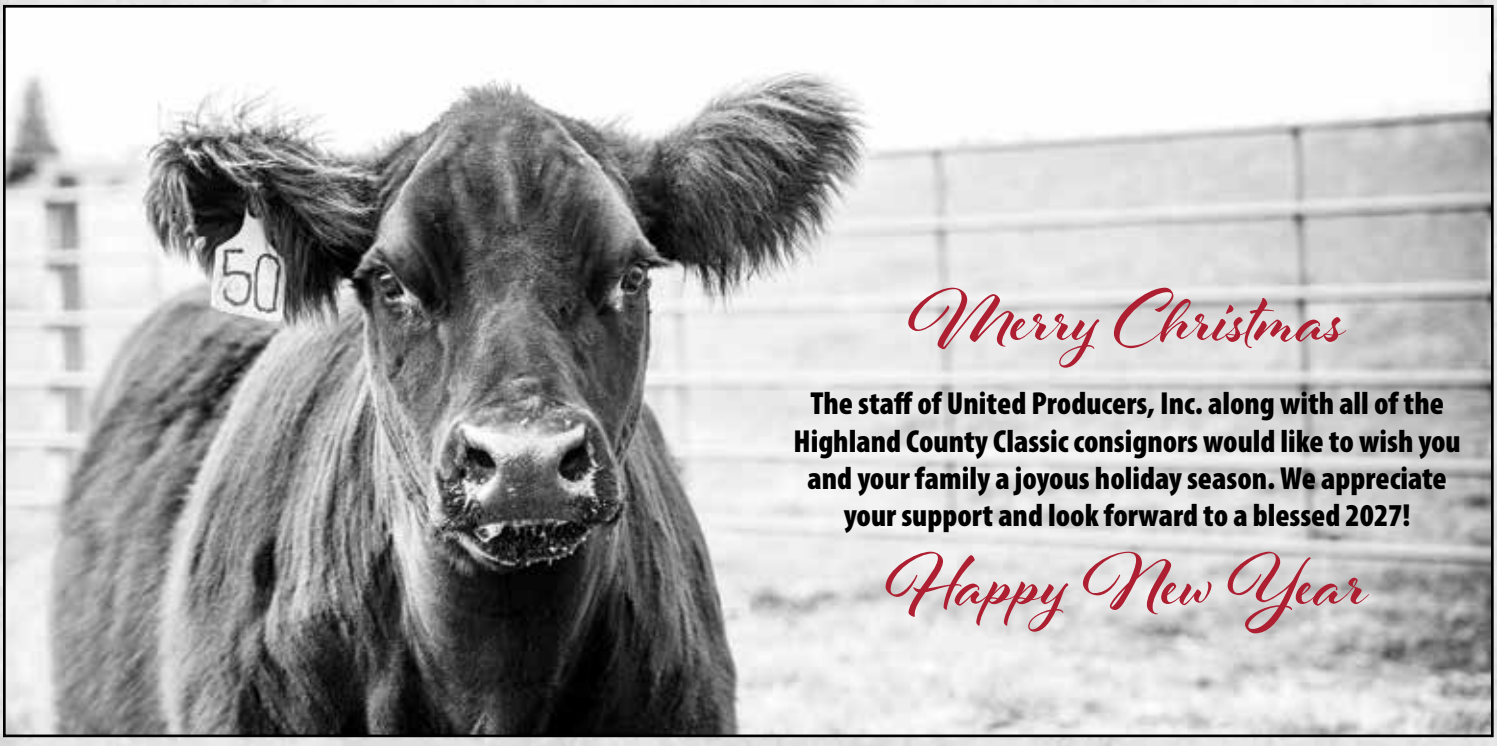

Lot 42 JBOY BF Tammy N441

DOB: 3/17/2025 **Percent Simmental** **Offered by: Wilt Show Cattle**

Bred Heifer
REGISTRATION: 4582799
SIRE: SO Remedy 7F
DAM: JSUL Right Tamale 3365 (Tammy)
AI: Sexed OMF Epic 5/6/2026
DUE: 2/12/2027
PE: No exposure
Pregnancy Check: Blood tested 7/16

I'm probably crazy for offering this one but we are committed to offering our best and this one is just that. A chance to own an original Tammy daughter doesn't come around every day and ever more so now that she has passed. It's impossible to put a dollar figure on what Tammy herself has accomplished for the Boyert-Core firm, let alone what her daughters have done in production. Tammy and her progeny have produced winners at every level and I feel this Remedy is going to do the same. Not to mention she has seen the backdrop several times herself but her best days will be in production. Huge bodied, smooth made, and a set of feet and legs that will last a lifetime. If your serious about raising competitive show heifers you're going to want to be in Hillsboro on December 12th. Tie into a good one here, you won't be disappointed.



Lot 42 as a Show Heifer

Lot 43 Wilt 25

DOB: March 2025 **Percent Simmental** **Offered by: Wilt Show Cattle**

Bred Heifer
5/8 SIMMENTAL
SIRE: Alpha
DAM: Remedy x Cardi
AI: TL On The Run 4/27/2026
DUE: 2/4/2027
PE: No exposure
Pregnancy Check: Blood tested 7/17

This heifer gets me excited. She is out of the Reserve % Simmental heifer at Cattlemen's Congress in 2024. Her grand dam Cardi has produced millions in progeny over the years for the CampbellCo firm. Her mother won big and is now doing big things in production. This Alpha is wild fronted, big outlined, and reads like she's going to follow in her grand dam and dams footsteps and generate high quality show heifers. Another one that if you want to raise show heifers then you better tie into this one. A full sib to her mother sold in this sale last year for $13,700. I'm a firm believer in cow families and this one's is royal.



Dam of Lot 32

Lot 44 Wilt TI

DOB: 3/26/2025 **Crossbred** **Offered by: Wilt Show Cattle**

Bred Heifer
SIRE: Whizard
DAM: Voodoo
AI: Sexed Safety First. 4/27/26
DUE: 2/4/2027
PE: No exposure
Pregnancy Check: Blood tested 7/17

When I saw this heifer I knew I needed her for this sale. I can see this one raising some highly competitive show steers and heifers. Her build is incredible while still being so bold through the center of her body and not to mention she has hair for days. She's due early February to sexed heifer Safety First and it could a quick return on your investment. Pay attention to this one because she's going to do big things for her new owner.



Lot 45 Wilt TW 2

DOB: 2021 **Cross** **Offered by: Wilt Show Cattle**



Cow
SIRE: Here I am
DAM: Total Recall x Monopoly
AI: Paved With Gold 3/22/2026 **DUE:** 12/29/2026
PE: No Bull Exposure
Pregnancy Check: Blood tested 5/1

Boy oh boy if you want to raise show steers you better look in here. This is a whale of a cow that we are in love with and crazy for selling but we are committed to bringing our best so here we are. This cow is monster legged with big ol feet on here and can flat motor. She has so much shape and power but ties it all together so smooth and elegant that you can help but fall in love with her. She's raised a steer that Ferguson sold for 8,500 a couple years ago and a few heifers we have held back. She still has a ton of life left in her and she's TH free and PHA free to boot and we will know DS by sale day.

Lot 46 Wilt WT2

DOB: 2023 **Cross** **Offered by: Wilt Show Cattle**



Full Sib to pregnancy that sells as Lot 46

Pregnancy
SIRE: How Great Thou Art
DAM: 735 (Maternal Made x Antidote)
DUE: 4/5/2027

Here's a chance to get in on very highly decorated mating. Safe to calve 4/5 sexed male. Calf will be a full sib to 2025 Reserve steer in Denver, 2025 Reserve steer All Iowa Showdown, 2025 Champion steer Indiana Youth Expo, 2025 Champion steer Tennessee State fair, and 2025 Reserve Black Cross steer at Heart Of Texas State Fair. Really nice Trans Ova recip carrying the pregnancy that's going to be a quick return on your investment and a real nice recip that still has plenty of life left in her.





Lot 47 TPSC S1

DOB: 1/9/2025 **Maine Angus** **Offered by: Parry Show Cattle**



Bred Heifer **REGISTRATION:** Pending
SIRE: TLAC Safety First 1913J
DAM: MINN Katies Got Klass 216K (Primo x Katie 9B)
AI: Daddy's Money 3/31/2026 **DUE:** 1/7/2027
PE: No Bull Exposure
Pregnancy Check: Safe AI

TPSC S1 is no accident and a product of some of the hottest Maine genetics available today. Her mother MINN KATIES GOT KLASS 216K is a direct daughter of the famous MINN Katie 9B and sister to the two powerhouse donors leading the Minnaert Show Cattle donor battery MINN Macy 015H and MINN KATIE 016H. Safety First has really worked on these Katies, and S1 is a full sister in blood to the 2024 NAILE Grand Champion Maine Angus Heifer MINN LOIS LANE 305L shown by the Guyer family and another full sib in blood just commanded $54,000 in October. It is no shock that 216K has hit the ground running in terms of production for us. Last Fall a Driving 80 x 216K was a sale highlight commanding $14,500. We are retaining a sister by All Me that has us very excited. We have the upmost confidence in this bred heifer and feel she will find the donor pen rather quickly. This one is bred in the purple and due early to the legend himself Daddy's Money.



Dam to Lot 47
MINN Katie Got Klass 216K



Maternal Sib to Lot 47
Driving 80 x MINN Katie Got Klass 216K

Lot 48 TPSC BJS Money

DOB: 3/7/2018 **Maine-Anjou** **Offered by: Parry Show Cattle**



Cow **REGISTRATION:** AMAA #498975
SIRE: Daddy's Money 55Z
DAM: TPSC Miss BJ Balance
AI: Here I Am 5/27/2026 **DUE:** 3/5/2027
PE:
Pregnancy Check: Safe AI

This big, bodied beauty is super square and really has that cool look. A direct daughter of the great Daddy's Money and one of the best cows we have ever owned MS. BJ Balance. This cow has been a very consistent producer for us both when bred clubby and maternal. We sold an IGWT steer calf for $6,500 a couple years back that had a very successful show career. Pay attention here on an opportunity to purchase a proven reproducer in the prime of her life. Bred early to the King of the Ring Here I Am. This mating should be lights out.

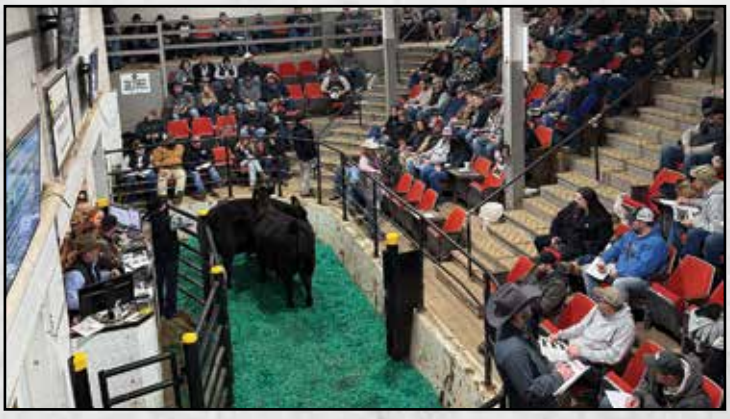



Lot 49 MS Rebel 33K

DOB: 10/19/2022 **Simmental** **Offered by:** Parry Show Cattle



Cow
SIRE: EC Rebel 156F
DAM: KBC Miss Answered 872F
AI: HIA 5/31/26
PE: No Bull Exposure
Pregnancy Check: Safe AI

REGISTRATION: ASA #4466086

DUE: 3/9/2027

Cool! Cool! Cool! This blaze faced red head four-year-old has all the tools to be a high-level producer. She is super attractive, long fronted, and stout made for a 3/4 Simmental. This is the first time she has ever been bred clubby, and we feel she is mated perfectly to the great Here I am. A really high-quality young cow backed by some of the best genetics that Kris Black has to offer. Don't miss her Night Watch daughter selling as Lot 50.

Lot 50 Parry Ms. Night Watch

DOB: 1/9/2025 **Simmental** **Offered by:** Parry Show Cattle



Bred Heifer
SIRE: Night Watch
DAM: MS. Rebel 33K
AI: May We All 3/29
PE: No Bull Exposure
Pregnancy Check: Safe AI

DUE: 1/5/2027

This zip-faced female is sure to catch your eye with her elegant, good looks. It's difficult not to love the extra volume and capacity she carries in such a cool and functional package. This young lady has a bright future and is backed by the powerful MS. REBEL 33K selling as LOT #49. Bid with confidence this one will generate the good stuff and is bred early to May We All due 1/5/2027. An investment that will pay you back in short order.

PLANNING AHEAD STARTS WITH THE RIGHT PARTNER

From financing day-to-day needs to planning for future growth, UPI Credit Services works alongside you to help your operation prepare for what's next. Whether you're expanding your herd, investing in equipment or managing seasonal expenses, we're here to help you explore financing solutions that fit your operation and your goals.



Ready to plan for what's next?
Connect with your local UPI Credit Services Loan Officer.
Call (800) 641-7522 or scan the code

United Producers, Inc. CREDIT SERVICES

Lot 51 Keirns 2321

DOB: 2/2023 **Crossbred** **Offered by:** Keirns Cattle



Cow
SIRE: Doc Holiday
DAM: Smilin Bob x Sim/Angus
AI: Paved With Gold **DUE:** 1/5/2027
PE: Merlin 2.0 from 5-1 to 7-1
Pregnancy Check: Confirmed pregnant to AI date via blood test

Good looking young Hereford marked cow. One of Larry's favorite cows to go look at every day. He threw me for a loop when he said we should sell her. We're building a new equipment shed so he's looking for something to help offset the cost a little. Her 2026 peach colored Paved With Gold steer went south. Who knows where he will end up, but he looked promising when he left. Hopefully she'll produce another one just the same.

Lot 52 Keirns M2411

DOB: 11/15/2024 **SimAngus** **Offered by:** Keirns Cattle



Bred Heifer **REGISTRATION:** 4507617 (1/2 sim)
SIRE: GTWY Special Blend (Broker x Hairietta)
DAM: RNK Million Dollar Baby (RSVP x Saugahatchee)
AI: Merlin 2.0 sexed heifer on 5-27 **DUE:** 3/4/2027
PE: Merlin 2.0 from 5-1 to 7-1
Pregnancy Check: Pregnant via blood test

A fall heifer that we kept open until we got our sexed 2.0 semen from the bull stud. With so many consistent and proven names in her pedigree she shouldn't have an issue producing quality offspring.

QUALITY YEAR AFTER YEAR
The Results Prove It!



$30,000 steer for Frazier Cattle
Dam sold in Highland County Classic



$10,500 heifer for Jake Hovden
Dam sold in Highland County Classic



Grand Champion Steer Hocking Co Fair
Dam sold in Highland County Classic



5th Overall Market Steer KY State Fair
Dam sold in Highland County Classic

Lot 53 Trueblood 926

DOB: 1/5/2025 **Crossbred** **Offered by: Trueblood Cattle Company**



Bred Heifer
SIRE: Here I Am
DAM: Monopoly
AI: Data Bank 4/21/26 **DUE:** 1/31/2027
PE: No Bull Exposure
Pregnancy Check: Confirmed ultrasound 10/20/26

A sib to multiple high sellers in our program over the years. The 926 cow family is as consistent of a generator as we have on the farm. This Here I Am daughter has the good running gear with a huge foot, long-necked, and built to be mated any direction you want to go. Bred up to Data Bank creates a high ROI opportunity right out of the gate.

Lot 54 Trueblood 603

DOB: 2017 **Crossbred** **Offered by: Trueblood Cattle Company**



Cow
SIRE: Here I Am
DAM: Meyer
AI: Data Bank 4/30/26 **DUE:** 2/9/2027
PE: No Bull Exposure
Pregnancy Check: Confirmed 10/20/26

If you like cattle that are big-backed, dense in their build and stand on a huge foot and bone with hair you will love 603. She has given us a solid calf to sell year after year, but this Data Bank coming could be her best yet. Good-tempered, gentle working cow.



Lot 55 Puckett 58

DOB: 2017 **1/2 Simmental & 3/8 Maine** **Offered by: Puckett Show Cattle**



Cow **REGISTRATION:** ASA 3299537 & AMAA 481670
SIRE: HECK The Outsider 64a
DAM: JSC/RSF Maxi Belle (Hot Commodity x Maximus)
AI: Hits Different 4/8/2026 **DUE:** 1/15/2027
PE: No exposure
Pregnancy Check: Ultrasound & Blood test

This Belle daughter is one of the first cows anyone spots out in the pasture, big feet, stout, moderate, milks awesome and extra shot of chrome that everyone loves. Offering one of our favorite cows and bred up early to one of the hottest Maine bulls on the market, I wouldn't miss out on this opportunity!

Lot 56 Puckett 2

DOB: 2025 **Cross** **Offered by: Puckett Show Cattle**



Bred Heifer
SIRE: How Great Thou Art
DAM: Bismarck x Who Da Man
AI: Safety First 3/26/2026 **DUE:** 1/2/2027
PE: No exposure
Pregnancy Check: Ultra sound & blood test

Big time steer maker in the future, this one will generate some of the most demanding bull/steer calves we try to raise and find each year, time to take advantage and cash in!

Lot 57 Puckett 28

DOB: 2025 **Maintainer** **Offered by: Puckett Show Cattle**



Bred Heifer
SIRE: Class on Class
DAM: Primetime x Bremer 322(I-80)
AI: Safety First 3/27/26 **DUE:** 1/3/2027
PE: No exposure
Pregnancy Check: Ultrasound & Blood Test

Love this female here we have to offer, one that will make a very nice addition to anyone's herd. Has all the right traits to make the highest quality of show heifers!

Lot 58 Puckett 511

DOB: 2025 **Cross** **Offered by: Puckett Show Cattle**



Bred Heifer
SIRE: Here I Am
DAM: Style x Lilly (Steel force)
AI: May We All 4/8/2026 **DUE:** 1/15/2027
PE: No exposure
Pregnancy Check: Ultrasound & Blood Test

Solid bred heifer that will make steers or heifers, add this one to your herd and raise very functional livestock that will make you money every year.





Lot 59 Cottrill 207

DOB: 3/5/2024 **Simmental/Angus** **Offered by: Cottrill Farms**



Bred Heifer 1/2 SIM 1/4 AN
SIRE: Pays to Believe
DAM: Haras Hairietta
AI: HIA 3/14/2026 **DUE:** 12/22/2026
PE: No bull exposure
Pregnancy Check:

Royal bred female here! Maternal sister to cows like RJ Lady Killer, 422, 21G and many others that have made their mark on the industry. Hairietta is one of the most influential cows that has made champions and high sellers for years. Bred up to the King HIA for a quick return on your investment!

Lot 60 CFCJ Dixie Erica 2505 N

DOB: 01/28/2025 **Chianina** **Offered by:** Cluxton Family Cattle



Bred Heifer **REGISTRATION:** 435091 2.78%
SIRE: The Chosen One
DAM: Cash on Delivery
AI: None
PE: CambellCo Hot Girls In Love PB Simmental 04/21/2026 to 07/06/2026
Pregnancy Check: Palpation 5mos bred 09/18/2026

Big boned, big hipped, big foot, steer raising kind. Don't overlook this female simply because she was only pasture exposed. We only AI bred heifers one day this spring. The Ole CampbellCo bull sired a $3,750 steer calf for us this fall out of a heifer that didn't look half as good as this one. Calf will register up as a 1/2 blood Simmy.

Lot 61 CFCJ Miss Lainey 83N

DOB: 04/02/2025 **Maintainer** **Offered by:** Cluxton Family Cattle



Bred Heifer **REGISTRATION:** 565111 3/8
SIRE: TLAC Safety First
DAM: CFCJ Frosty Girl 54ET
AI: GCC Night Owl 04/01/26 **DUE:** 1/9/2027
PE: CampbellCo Hot Girls in Love PB Simmental 04/21/2026 to 07/06/2026
Pregnancy Check: Palpation 9/18/26 Likely Safe to AI

This one makes you stop and take notice! A pedigree packed with power, predictability, and proven cow families. She is super cowy, beautifully designed, and offers an exciting combination of phenotype and genetic potential. A female with the pieces to make a lasting impact in the pasture and the donor pen. Look up Reimann 4/705

Lot 62 Schmerge 8

DOB: Fall 2024 **Crossbred** **Offered by:** Kyle Schmerge





Cow
SIRE: Good As It Gets
DAM: 21 (Monopoly X Harmony)
AI: Lovin Size (AI bred) **DUE:** 2/11/2027
PE: No Bull Exposure
Pregnancy Check: Comfirmed Bred on August 19th

This Good As It Gets blaze faced cow that can be a staple donor for any operation. Long necked, level topped and still has the foot, bone and presence to create high quality show heifers and steers. This is a half sister to the Ginger.

Ginger
Maternal sib to Lot 62

Lot 63 Ricer MAC

DOB: 2022 **Crossbred** **Offered by: JR Farms & Show Cattle**



Cow
SIRE: Here I Am
DAM: Made 2 Order x Roxanne
AI: Golden Rule 03/20/26 **DUE:** 12/28/2026
PE: No bull exposure
Pregnancy Check: Confirmed to AI date

2022 Southern Ohio Showdown Market Animal Champion, raised by McIntosh out of the famous Rozanne Donor.



May We All x Lot 63



King Kong x Lot 63

Lot 64 Ricer P3

DOB: March 2022 **Crossbred** **Offered by: JR Farms & Show Cattle**



Cow
SIRE: IGWT
DAM: Broker X Maternal Made
AI: Red & White Delight 3/18/26 **DUE:** 12/26/2026
PE: None
Pregnancy Check: Ultrasound Safe AI 10/17/26

Second calf for this one from the same sire. The first calf made our spring sale and was very nice. She is good haired, has good temperament, and the bottom side of her pedigree speaks for itself.

RWD x Lot 64

Lot 65 Ricer 3

DOB: 3/2/18 **Char Composite** **Offered by: JR Farms & Show Cattle**



Cow **REGISTRATION:** RF711523 (16/32)
SIRE: MAB
DAM: Miss Major Firestorm
AI: Fire In the Hole 3/4/26 **DUE:** 12/12/2026
PE: None
Pregnancy Check: Ultrasound Safe AI 10/17/26

Big fleshy Char Composite out of the great MAB sire that's made us some really good calves from IGWT and Fire In The Hole to name a few.



IGWT x Lot 64

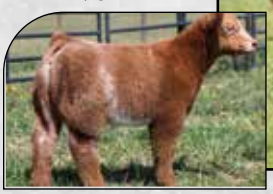

IGWT x Lot 64

Lot 66 Ricer Jodi

DOB: 2019 **Crossbred** **Offered by: JR Farms & Show Cattle**

Cow
SIRE: Monopoly
DAM: Smarty Pants
AI: Golden Rule 3/9/26 **DUE:** 12/17/2026
PE: No bull exposure
Pregnancy Check: Ultrasound Safe AI 10/17/26

Big time donor for us that came from CampbellCO. Recent flushes include Knock Knock, Red & White Delight, Reason to Praise, and Perfection. Last four flushes have averaged freezing 16 grade ones so we have a lot of eggs in the tank and figure its time for someone else to have some fun with her. Her calves always average over $5-$6K in our sales and this Golden Rule mating could be her best yet. Seller is reserving one flush.



Knock Knock x Lot 66





Knock Knock x Lot 66



Knock Knock x Lot 66

Lot 67 Ricer Oakley 8

DOB: 2021 **Crossbred** **Offered by: JR Farms & Show Cattle**

Cow
SIRE: HIA
DAM: Whizard
AI: Reason to Praise 3/10/26 **DUE:** 12/18/2026
PE: No Bull Exposure
Pregnancy Check: Ultrasound Safe AI 10/17/26

This one is hard to let go. She was a show heifer for Jayla that came from Tim Parry and she has consistently laid down and had good calves every year that always sort themselves to the top of our sale and bring good money. Last year's Reason to Praise was no exception and possibly the best mating yet for her. If you like a good brockle face one then this is your girl. Every calf has had that marking to date without exception.



RTP x Lot 67







Lot 68 SNSC TAK Ms Festive



DOB: 3/12/2025 | **Maine Anjou** | **Offered by:** King Cattle

Bred Heifer
REGISTRATION: 576928
SIRE: BAAL Break The Bank ET
DAM: BBR Festive 886F ET
AI: RJG Love Thy Neighbor 522N
DUE: 1/3/2027
PE: None
Pregnancy Check: Ultrasound on 9/16/2026, pregnant.

Very punchy and great haired, should be an incredible generator for making both steers and heifers. Bred for desirable high Maine mating on her first calf.



Dam of Lots 68 & 69

Lot 69 TAK Ms Festive 410N



DOB: 4/10/2025 | **Maine Anjou** | **Offered by:** King Cattle

Bred Heifer
REGISTRATION: 565821
SIRE: BAAL Break The Bank ET
DAM: BBR Festive 886F ET
AI: Sexed Heifer PVF Surveillance 4129 3/27/2025
DUE: 1/3/2027
PE: None
Pregnancy Check: Ultrasound pregnant 9/16/26

Halter broke and gentle heifer that's bred up to make you your money back on her first calf.

Lot 70 ACS Danika 262H

DOB: 2020 | **Maintainer** | **Offered by:** Coyle Cattle Co.

Cow
REGISTRATION: 525271
SIRE: New Trend
DAM: Danika
AI: Kingston 4/27/2026
DUE: 2/3/2027
PE: No Bull Exposure
Pregnancy Check:

A stout, functional cow with the modern look and an outcross pedigree to just about everything out there. We have averaged over $7,500 on every calf out of Danika on both bulls and heifers. We have banked up some embryos and wanted to make sure we offered some of our best.



$10,000 Databank x Lot 70

Lot 71 Miss 69

DOB: 2022 **High Maine** **Offered by: Coyle Cattle Co.**

Cow
REGISTRATION: 550081
SIRE: May We All
DAM: Databank x Miss Wessington
AI: Not Like Us 3/29/2026
DUE: 1/5/2027
PE: No Bull Exposure
Pregnancy Check:

A high Maine with all the look and presence you could want. She had just started to hit her stride with her second calf having a successful campaign in the BEST series the past year. Bred for a high Maine from Halbach's up and coming bull.



Daughter of Lot 71

Lot 72 EGY Diamond Star 22N ET

DOB: March 2025 **50% Maine** **Offered by: Yochum Family Cattle**

Bred Heifer
REGISTRATION: 562326
SIRE: All Me
DAM: HF Diamond 22H ET (Onset x Bad Romance)
AI: Daddy's Money 5/16/2026
DUE: 2/23/2027
PE: No Bull Exposure
Pregnancy Check: Ultrasound safe 10/16/26

The front pasture profitable kind for sure. 22H has certainly made her mark on the National scene producing multiple Jr. National Champions, NAILE, & American Royal Champions! This All Me ET is soft made, sure footed, pretty fronted, sound, burly built, & clubby hairy. Good genetics to own that will prove profitable!



Lot 73 RKKC Ivey

DOB: 4/20/2025 **Maintainer** **Offered by: Reed-King Cattle**

Bred Heifer
REGISTRATION: #566614
SIRE: TJSC Investment 14J
DAM: Miss Iconic
AI: Safety First 4/22/26
DUE: 1/30/2027
PE: No Bull Exposure
Pregnancy Check: Confirmed Bred 10/30/26 Palpation

This Investment female we have to offer is backed by one of our best brood cows, Miss Iconic. She combines an elegant look with a good, functional structure and easygoing disposition. She's the kind that's hard not to appreciate and an all-around quality female with a bright future ahead of her.



2026 Highland County Classic Genetic Offering

Lot 74a HGTA x Hess 21G

3 Sexed Male Embryos | **Crossbred** | **Offered by: Hess Family Cattle**

3 Sexed Male Embryos
SIRE: How Great Thou Art
DAM: 21G (Broker Hairietta)

The only time you can access these embryos is in our Spring Pasture Sale and the Highland County Classic! Not a lot needs said here, sibs have sold for $9,000-$32,000. One of my favorite matings we have ever produced. If you want to get in now is the time! This kind of investment will bring you a BIG return!



Lot 74b Reason to Praise x Hess 21G

3 Sexed Male Embryos | **Crossbred** | **Offered by: Hess Family Cattle**

3 Sexed Male Embryos
SIRE: Reason To Praise Sexed Male
DAM: 21G (Broker x Hairietta)

New mating on the best donor we have ever got our hands on! She does not miss and we expect these ones to be no exception! We have 2 of them coming in 2027 and excited to see what they'll be like. Dig in here!


$15,000 HIA x 21G



HIA x 21G


HGTA x 21G


HGTA x 21G

Lot 74c Call My Bluff x Hess 21G

3 Sexed Female Embryos | **Crossbred** | **Offered by: Hess Family Cattle**

3 Sexed Female Embryos
SIRE: Call My Bluff Sexed Female
DAM: 21G (Broker x Hairietta)

Another new and fresh mating on 21G! We had a litter of Maternal Mades out of her this year that we kept for cows that look incredible and she also had a Memphis Mafia bring $45,000 this fall so we thought we outta make some more female embryos with this cow! We will be putting these in next spring, we think these will make awesome show heifers and even better future donors!


$9,000 HGTA x 21G


HGTA x 21G


$45,000 Mephis Mafia x 21G


$32,000 HGTA x 21G


$11,500 HGTA x 21G

Lot 75a Here I Am x Hess Sadie

3 Embryos **Crossbred** **Offered by: Hess Family Cattle**



3 Embryos
SIRE: Here I Am
DAM: Sadie (No Worries x Eye Candy)

Tried & True mating here! Sadie has been a staple at our place the last 10 years and she's still knocking out of the park every time! Sibs have sold up to $18,500 and won a lot of banners. High quality cattle here that will come with a shot of chrome like momma!

Lot 75b HGTA x Hess Sadie

3 Sexed Male Embryos **Crossbred** **Offered by: Hess Family Cattle**

3 Sexed Male Embryos
SIRE: How Great Thou Art Sexed Male
DAM: Sadie (No Worries x Eye Candy)

Another mating that has been really good to us. The HGTA cattle are some of our favorites to feed and pair that with Sadie then you're bound to have success!



$9,500 HGTA x Sadie



$18,500 HIA x Sadie



$10,500 HIA x Sadie



$10,000 HIA x Sadie

Equipment Sale Listing will be available sale day



Lot 76 HGTA x Cummings 444

3 Embryos | **Crossbred** | **Offered by: Cummings Cattle**



3 Embryos
SIRE: How Great Thou Art
DAM: Donor 444 (Unstoppable)

If you follow our program at all you know the impact Donor 444 has had not only on our program but programs across the country. Donor 444 is the mother of promotion bulls like Risk It for the Biscuit and Butter My Biscuit. She has produced many high sellers and champions across the county. Show enthusiast like Nelson England, Tracey Goretska, Wade Rodgers, Bruce Egbert, and John Grauer have all marketed progeny from the great Donor 444. Whether you buy the recip carrying the HGTA mating, or the package of HGTA embryos, we truly feel you can't go wrong; Time tested and proven own your piece of Donor 444 history!



HGTA x 444

Lot 77 How Great Thou Art Semen

3 Straws | **Crossbred** | **Offered by: Martin Show Cattle**



3 Straws of Semen
SIRE: Here I Am
DAM: Treinan 613 (Broker)

Collection Date: 10/16/2023

LOCAL MARKETS. NATIONAL NETWORK.

United Producers, Inc.

From weekly auctions to video sales, UPI Livestock Marketing combines trusted service with a broad network of buyers to help move your livestock and create marketing opportunities.

Your local Ohio markets:

- Bucyrus
- Caldwell
- Eaton
- Gallipolis
- Hillsboro
- Mt. Vernon



Discover the power of the UPI network!
Call (800) 456-3276 or scan the code to learn more.

Eighth Annual

HIGHLAND COUNTY CLASSIC

Bred Female Sale



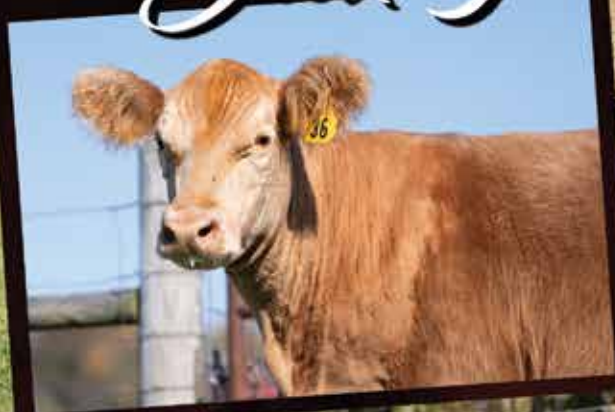









Selling 77 Lots of Cattle and Genetics

United Producers, Inc.

Hillsboro, Ohio

Saturday, December 12